



ARTISTS OF RUBBER CITY

Membership Benefits
and Information

Art Networking

Volunteer
Opportunities

Dear Artist/Lover of the Arts:

Your support of AoRC is vital to its success. Whether it's financial support, volunteering for exhibits, or working behind the scenes on projects, committees and programs, AoRC needs YOU.

We have been a vital artistic and social concern in Akron for over 40 years. We have been supported by the Ohio Arts Council and the Akron Community Foundation.

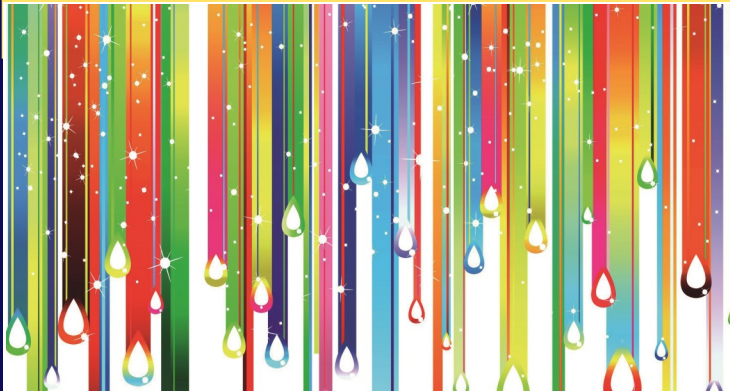

	STUDENT (college/university) *	BASIC	SENIOR (60+)	HOUSEHOLD**	ADVOCATE	EXHIBITION SPONSOR+	PATRON	PORTFOLIO++
Annual Membership Fee	\$25	\$45	\$40	\$70	\$100	\$150	\$500+	\$25
Tax deduction (check with your accountant)	X	X	X	X	X	X	X	
Access to member-only and public events	X	X	X	X	X	X	X	
Invitation for one guest to each member-only event	X	X	X	X	X	X	X	
Eligible to participate in annual Members Show	X	X	X	X	X	X	X	
Discounted entry fee to annual Juried Show	X	X	X	X	X	X	X	
Inclusion on our website Portfolio- pictures of your work and link to your website/social media								X
Recognition by name as sponsor in print and online promotions of AoRC events/exhibitions						X	X	
Invitation to VIP preview of annual member show					X	X	X	
Invitation to VIP preview of annual juried show						X	X	
Priority for Solo Shows in AoRC's gallery	X	X	X	X	X			
Eligible to apply for C.O.G. Grant after 2 yrs. membership	X	X	X	X	X			

** (Up to 2 adults and children 18+ living at same residence)
++ add-on to any level

CREATIVE PEOPLE CONNECTIONS

You can join Artists of Rubber City in one of two ways:

- * ONLINE via Paypal at: www.artistsofrubbercity.org or
- * MAIL THIS FORM, along with your check to:
Artists of Rubber City
140 E. Market St.
Akron OH 44308

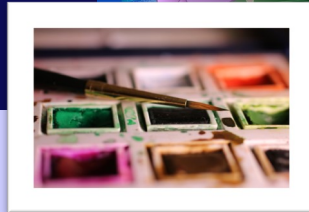

NEW/RENEWING

This is a (check one):

New membership _____
Renewing membership _____

GIVING ABOVE & BEYOND

I would also like to make a donation to the following:
COG (Creative Opportunity Grant) Fund

\$ _____
Margot Eiseman Memorial Scholarship Fund:
\$ _____

VOLUNTEER/CONNECTION OPPORTUNITIES

Please circle all of the areas in which you'd like to connect your time/talent/gifts with AoRC:

- Shows (intake, set-up, hanging, tear-down, etc.)
- Membership growth/connection
- Fundraising
- Hospitality (show receptions)
- Publicity/marketing
- Show installation
- Volunteer management
- Gallery sitting
- Leadership - Board of Directors

CONTACT INFORMATION

NAME: _____ Phone: _____
ADDRESS: _____
CITY/STATE/ZIP: _____
EMAIL: _____
WEBSITE/INSTAGRAM: _____

*may we share your address, email, phone and website as part of our Membership roster?
YES _____ NO _____

MEMBERSHIP LEVEL

(Check marks)
STUDENT (\$25) _____ SENIOR (\$40) _____ BASIC (\$45) _____
HOUSEHOLD (\$70) _____ ADVOCATE (\$100) _____
EXHIBITION/SPONSOR (\$150) _____ PATRON (\$500) _____
PORTFOLIO (\$25 added to other level chosen) _____

* **STUDENT** refers to any student currently enrolled in university in Summit, Portage, Medina or Stark Counties.

SENIOR is anyone 60 years of age or older

** **HOUSEHOLD** is defined for membership purposes as "up to two (2) adults and their children 18 years and older living at the same address."

+ **EXHIBITION SPONSORSHIP** levels are \$150 each for exhibition in our gallery.

An Exhibition Sponsor can join to sponsor one, two or three exhibitions. Sponsors of \$500 + will be considered "Season Exhibition Sponsors" and receive name recognition in all promotional materials.

++ **PORTFOLIO** level is a membership UPGRADE available at any level, each artist portfolio listing is \$25, including Household memberships.

LAST QUESTIONS!

If you are an artist, what is your medium? _____
Would you be interested in presenting an Artist Talk about your work at one of our member gatherings? (circle) YES NO Topic: _____